



228 Link Road



RICHARD  
POYNTZ



# 228 Link Road Canvey Island SS8 9TL

£275,000



Located on Link Road, this three-bedroom terraced house is offered for sale with no onward chain.

The property requires updating throughout and is priced accordingly. Accommodation includes a ground floor cloakroom, a good-sized lounge, and three well-proportioned bedrooms.

There is gas central heating (not tested).

To the rear is a garage with potential for parking, accessed via a service road.

Conveniently positioned for access on and off the Island. Keys held. Viewing by appointment.

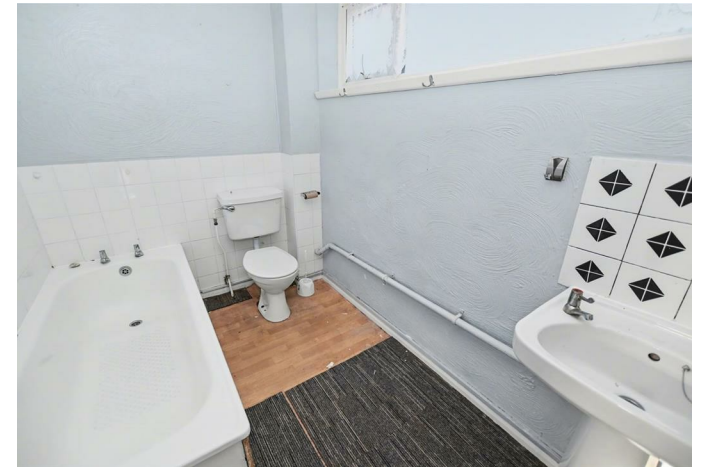

## Hall

Wooden entrance door into an entrance hall with a radiator, stairs connecting to the first floor, an opening through to the lounge, a door to the kitchen, and a door to the cloakroom.

## Cloakroom

Double-glazed obscure window to the rear elevation, suite comprising low level wc, wash hand basin, textured walls and ceiling.

## Lounge

18'9 x 9'6 (5.72m x 2.90m)

Two double-glazed windows to the rear elevation, a double-glazed door connecting to the garden, textured ceiling, laminate flooring, and a radiator.

## Kitchen

11'11 8'11 (3.63m 2.72m)

Double-glazed window to the front elevation, white units at base level with work surfaces over to two walls, an inset stainless steel sink, an inset oven

and hob, tiling to splash backs, matching units at eye level, a wall-mounted gas-fired boiler, and a radiator.

### **First Floor Landing**

Storage cupboard, access to the loft, doors off to the accommodation.

### **Bedroom One**

13'10 x 8'11 (4.22m x 2.72m)

Double-glazed window to the rear elevation with radiator, textured ceiling.

### **Bedroom Two**

10'1 x 9'8 (3.07m x 2.95m)

Double-glazed to the rear elevation, radiator, textured ceiling.

### **Bedroom Three**

8'11 x 8'2 (2.72m x 2.49m)

Double-glazed to the front elevation, radiator, and textured ceiling.

### **Bathroom**

A white suite comprising bath, low level wc, pedestal wash hand basin, tiling to splash backs, radiator, obscure double-glazed window to the front elevation

### **Exterior**

#### **Front Garden**

Set behind low-level fencing with a pathway to the front door

#### **Rear Garden**

Mainly laid to gravel, fencing to boundaries

### **Garage**

At the rear of the property which is accessed via a service road, there is a potential for parking.

**Misrepresentation Act 1967:** These details are prepared as a general guide only, and should not be relied upon as a basis to enter a legal contract or commit expenditure. And any interested party should rely solely on their own Surveyor, Solicitor/Conveyancer or other professionals before committing themselves to any expenditure or other legal commitments. If any interested party wishes to rely upon any information from the Agent, then a request should be made and specific written confirmation can be provided. The Agent will not be responsible for any verbal statement made by the Agent or any member of Staff, as only a specific written confirmation can be provided. The Agent will not be responsible for any loss other than what specific written confirmation has been requested.

**Property Misdescription Act 1991** The Agent has not tested any apparatus, equipment, fixture, fittings or services and so does not verify they are in working order, fit for purpose, or within ownership of the sellers, therefore the buyer must assume the information is incorrect. Neither has the Agent checked the legal documentation to verify legal status of the property. A buyer must assume the information is incorrect until it has been verified by their own Solicitors/Conveyancers. Nothing concerning the type of construction or the condition of the structure is to be implied from the photograph or plans for the property. Photographs of the interior of the property are given purely to give an indication of décor/style etc., and does not imply that any furniture/fittings etc., are included. A fixtures & fittings list will be provided by the Solicitors/Conveyancers in due course. The sales particulars may change in the course of time and any interested party is advised to make a final inspection of the property prior to exchange of contracts



**Tel No: 01268 699 599 | Fax: 01268 699 080 | Email: [rp@richardpoyntz.com](mailto:rp@richardpoyntz.com)**  
**Registered Office: Richard Poyntz & Company, 11 Knightswick Road, Canvey Island SS8 9PA**

Partners: Richard P. Poyntz F.N.A.E.A, James R. Poyntz M.N.A.E.A, Anna L. Poyntz & Sara Poyntz • V.A.T No: 731 4287 45  
Richard Poyntz & Co (Partnership) is an introducer appointed representative of Stonebridge Mortgage Solutions Ltd for mortgage and insurance introductions.  
Stonebridge Mortgage Solutions Ltd is authorised and regulated by the Financial Conduct Authority.

